

First Christian Church
(Disciples of Christ)
415 N. Mill Street
Festus, MO 63028
Phone: 636-937-3416
Rev. Janet: 636-524-2771
fccfestus@sbcglobal.net

Address correction requested

9:00 AM Coffee Fellowship
9:30 AM Sunday School
10:45 AM Worship

October 1, 2009

Christian Visitor

Moments with Janet – October 2009

Radical Hospitality

On Saturday, September 19, five of us went to the Southeast Gateway Area Assembly at Union Avenue Christian Church in St. Louis. The theme of the Assembly was *Radical Hospitality*. In addition to wonderful fellowship, a productive business session, and outstanding worship, we attended some workshops.

Radical Hospitality is more than just being nice to new visitors. Of course, that's important, but that's only a very small and the easiest part. *Radical Hospitality* is making each person, everybody, feel not just welcomed but included. There were workshops on Worship Ministry, Youth, Children in Worship, Intergenerational Programming, Dismantling Racism, Open and Affirming Congregations, plus the one I led on Disabilities and Welcome. All were designed to help take stock of our own churches, their physical structure, and their atmosphere.

One interesting program was presented by First Christian Church in Kennett, "*Dinner with the Disciples --Intergenerational Ministry.*" Every Wednesday, from September through May, they have dinner together in their Fellowship Hall from 5:30 to 6:15. They charge \$4.00 per person. No one brings any food. It's all prepared/provided by the "*Dinner with the Disciples*" Committee. People come directly from work and school. After dinner, some stay for meetings, choir practice, supervised homework, and other activities. It's a way to have a night at church together. Visitors and newcomers are especially encouraged to participate as guests for the first few times they come.

In our session on Disabilities and Welcome, several churches discussed problems similar to ours. Even those churches that are all on one floor have problems with steps up to the chancel, lecterns and pulpits that are too tall, doorways too narrow for wheelchairs. It was eye opening and informative as we shared possible solutions.

Sometimes I think it's possible to get so used to the way things are around us that we might miss something that visitors sense or feel about our building, our congregation, and our worship. For example, should we expect that everyone who comes to visit is a regular church goer and knows by memory the Lord's Prayer, or the Doxology, or knows by instinct whether to hold the communion cup and drink it together with others or to drink it and replace it in the tray? Is our Worship Bulletin easy to follow?

How about pretending you're a first-time-visitor some Sunday. Keep your antennae up to hospitality issues. I know some churches that have an outside friend come as a "*mystery visitor*," and then share impressions with the appropriate Ministry Group.

Think about all this and share ideas with each other and with me. We're made great hospitality progress with the work being done on the building expansion to make our church better accessible to people with physical disabilities. What about other obstructions to people with mobility problems, such as access to the choir area, the chancel, the south entrance into the sanctuary? Look for others.

I also suggest that you think about how we might include more people, newcomers and regulars, in our worship, our classes, our groups, our fellowship, our church.

Let's brainstorm ideas so that we can become even better at practicing *Radical Hospitality*. If you'd like, send ideas in and we'll put them in the November newsletter. We have much to share here at FCC Festus. Let's spread the Good News.

Grace and Peace,

Rev. Janet

To be a faithful, growing church, that demonstrates true community, deep Christian spirituality and a passion for justice.

THANK YOU

I want to thank everyone who prayed for my mother during her illness and ask for prayers now for the family.

John Blocher

Norval Lee Howard

Our deepest sympathy to the family and friends of our member Lee Howard who passed away on Friday, August 28, 2009.

Memorials have been requested to First Christian Church (Disciples of Christ), Festus or the American Cancer Society

SYMPATHY

Adelaide Blocher

Our deepest sympathy to the family and friends of Adelaide Blocher, John Blocher's mother who passed away on Wednesday, September 9, 2009. Memorial have been requested to St. Vincent de Paul Society Sacred Heart Church-751 Jefferson St. Florissant, MO. 63031.

Jeanette Flieg

Our deepest sympathy to the family & friends of our member Jeanette Flieg, who passed away on Friday, September 11, 2009 at the age of 92.

Memorials have been requested to Susan G. Koman Breast Cancer Awareness.

SUNDAY SCHOOL



**Every Sunday 9:30AM
Bring friends and family**

PRAYER CONCERNS

Members

Dale Ray Adams	Dan Aders
John Baynes	Jewell Crouch
Letetia Fanger	Buna & Les Dreiman
	Charles & Alice Staley
Elise Humble	Carole Jackson
Scott Kimberlin	Brian Stoll
Dorothy Moore	Margaret Means
Elnora Moring	Ethel Williams
Cathy Hankins	Ginny Lou Haeusler

*Opening New Doors for the Future
Building Campaign*

Family & Friends

Kim Avery-(daughter of Dan Avery)
 Matt Wilson-(friend of Jack-e Merseal)
 Liam Osterberg
 (grandson of Keith & Carolyn Osterberg)
 Linda Warden
 (Friend of Dave & Londa Crump)
 Mae Wallace
 (grandmother of Tammy Robinson)
 Stephanie Fanger
 (daughter in law Letetia Fanger)

NEW NUMBER

Carma Howard has a new phone number: **636-937-2776**. Please change your directory.



EVANGELISM

"Militant zeal for a cause." Webster's definition. Are you a militant for Christ? He is a very good cause. Are you zealous when talking to others about him? He is worth sharing the good news.

Letetia Fanger, Chairperson

PARISH NURSE

This month we emphasize clergy health in our health ministry. In **1Corinthians 9**, Paul encourages us to provide for all of the needs of our precious shepherds. If you would like to visit more about what we can do to support and encourage our pastor ministry, please see me. I count it as a privilege to be able to assist in making our congregation a place of healing, for our members, and for our clergy and their families.

**In the name of our great physician,
Letetia Fanger, parish nurse**

THANK YOU...

A huge thanks to everyone who participated in this year's Jefferson County CROP Hunger Walk. Your efforts will help change the lives of people who suffer from poverty and hunger, both in our community and around the world. I cannot thank everyone enough for your efforts, but would like to share some quotes, which I feel capture the essence of our mission to address hunger and justice issues, both as individual Christians and as a community of God's people.

"Never doubt a small group of thoughtful, committed people can change the world. Indeed, it's the only thing that ever has."~ Margaret Mead

"I have the audacity to believe that people everywhere can have three meals a day for their bodies, education and culture for their minds, and dignity, equality and freedom for their spirits."~ Martin Luther King, Jr., taken from his remarks upon acceptance of the Nobel Prize

"For now I ask no more than the justice of eating."

~ Pablo Neruda, Chilean Poet, Noble Prize Winner

Oh God, to those who have hunger, give bread. And to those who have bread, give hunger for justice.

Latin American Prayer

With many thanks,

*Karen Stoll, educational coordinator
2009 Jefferson County CROP
Hunger Walk Committee*



THANKSGIVING SPECIAL OFFERING

FOR HIGHER EDUCATION

The *Thanksgiving Special Offering for Higher Education* will be received on **Sundays, Nov. 8 and 15**. The *Thanksgiving Special Day Offering* receives gifts for Disciple related institutions of higher education (colleges and seminaries) for the support of programs that develop future leaders of the church. (*Disciple related Higher Education institutions within the Region of Mid-America are Columbia College, Culver-Stockton College, Drury University and William Woods College*). Several members of our own congregation have attended these institutions of higher learning, and our church has benefited by these programs and the leaders they have produced. Please support the education of our future church leaders with your gifts to the *Thanksgiving Special Offering for Higher Education*.

WORLD OUTREACH

The *2009 Reconciliation Ministry Special Offering* will be received in congregations on **Sunday, September 27th & Sunday, October 4th, 2009**. Please give generously.

Karen Stoll, chairperson

ALTERNATIVE GIFT MARKETPLACE

Mark your calendars for this year's *Alternative Gift Market*, to be kicked off on **Saturday, Nov. 7, at 1:00 p.m. in Wiles Fellowship Hall**.

WORLD OUTREACH

As you know, we have been hosting the *Alternative Gift Market* for the last 2 years, and the response from this congregation has been nothing short of miraculous!

This year, we hope to have even greater participation in the community, due to the involvement of many other churches and community organizations in the *Jefferson County CROP Hunger Walk*.

In today's economy, many of us are cutting back on expensive and often unneeded gifts at Christmas. But we still want to share and celebrate Christ's birth with our friends and family. Church World Services'

**Alternative Gift Market
NOV. 7- 1:00 PM
Church World Services'
Wiles Fellowship Hall**

Best Gift Program is a way we can share and celebrate, while at the same time providing life-changing resources to the poorest and most needy people in our world.

Whatever gift you buy, your money will fund one of the program areas related to your gift: agriculture and livestock, emergency and disaster preparedness, care for vulnerable children, water and environment, or women's empowerment. For example, if you buy a goat, rabbits, or a beehive, your money will go to agriculture or livestock programs that can boost people's income.

Best Gifts are available at all prices--from \$10.00 for a pair of rabbits, to shares of training and equipping a skilled construction worker for \$150.00. The best thing about a "best gift" is that it is the gift that keeps on giving--providing life saving and sustaining opportunities for thousands around the world.

Please join us this year at our *Alternative Gift Marketplace!*

Karen Stoll, chairperson



CWF MEETING

We had our annual kick-off luncheon for CWF on Thursday September 3 with nine present.

Betty Aders reported that we had gathered enough materials for about 40 *Health Kits* prior to the meeting. She will be able to let everyone know what we are short for the additional kits before they are to be delivered the end of Sept. or in Oct.

Circle Meeting will be held Thursday, October 1, 2009-**Ruth circle** is to meet at the **church** at **9:30 am** and **Sarah circle** will meet at the home of **Mary Ann Lodholz** at **1:30 pm**.

Service Project: Monetary gift for Cane Ridge and Kick off for warm

clothes for the Rescue Mission. You can leave them in the fellowship hall.

Barbara Buxton, president

the Wiles Fellowship Hall. Thank you for your support of this very worthwhile cause!

CWF Service Officers

Betty Aders and Margaret Wiles

CWF SERVICE PROJECT

The CWF will once again be collecting warm clothes and blankets etc. for the Jefferson County Rescue Mission.

Any donations from the congregation will be appreciated. We will begin collecting clothes the first of October and will complete this project at the end of December. The collected clothing is delivered to the Mission at least monthly during this time period. Donations may be placed in the box on the table by the piano in

CMF MEETING

CMF meeting will be held on Saturday, **October 10th** at **9:00 AM** in Wiles Fellowship Hall. All men are welcome.

Delicious breakfast provided. Don't miss that!

Warren Reilmann, president

NEW PROGRAM ANNOUNCEMENT

The *Membership Committee* is starting a program designed to increase our understanding of the process of grief after the death of a loved one.

The gathering will be informal and open to any church member or their family, who wants to learn more about the impact of loss and the healthy process of grieving.

If you are grieving or want to help another who is grieving, please join us. We will have light snacks, caring

support and helpful discussions.

Tina Roberts is organizing this program, based on her 20+ years of leadership in Hospice and in *AARP Grief & Loss Programs*. Please feel free to contact her for any questions; **Tina Roberts--636-931-0437**.

First meeting Tuesday, Oct. 6th - 3:00 PM-First Christian Church, Festus.

CHOIR

Choir practice will be held on the **1st & 3rd Wednesday** of the month.

Next practices are on **Wednesday, October 7th & 21st., at 7:00 PM.**

All who enjoy singing are welcome.

Janet Taylor, Director



WAYS & MEANS

We are in need of fresh ideas for fundraisers. If you have any, please contact **Chris Brewer**.

(314-614-6552)

NAME TAGS

Everyone please remember to wear your name tags on Sunday and other events. This way all new members and visitors can learn your name

HALLOWEEN

Have a safe and *Happy Halloween*. Watch for all the children on the roads.

October 31, 2009



We're on the web!

firstchristianchurchoffestus.org

To be a faithful, growing church, that demonstrates true community, deep Christian spirituality and a passion for justice.

DIACONATE SCHEDULE

Please remember to pick up attendance sheets at the end of worship service.

Oct 4

Prep Dan Casey
Homebound Tammi Casey
Greeter & Server Chris Brewer & Amber Brewer

Oct 11

Prep Chris Brewer
Homebound Betty Aders
Greeter & Server Lauren Cornish & Keith Osterberg

Oct 18

Prep Dave Crump
Homebound Londa Crump
Greeter & Server Mary Ann Lodholz & Emily Reilmann

Oct 25

Prep Lemmy Merseal
Homebound Brenda Baynes
Greeter & Server Diana Merseal & Jack-e Merseal

ELDERS SCHEDULE

Oct 4

Invocation-Margaret Means
Scripture-Steve Cornish
Homebound-Doyle Taylor

Oct 11

Invocation-Janet Taylor
Scripture-Letetia Fanger
Homebound-Margaret Means

Oct 18

Invocation-Barb Buxton
Scripture-Lisa Reilmann
Homebound-Warren Reilmann

Oct 25

Invocation-Steve Cornish
Scripture-Janet Taylor
Homebound-Doyle Taylor

BIRTHDAY

01 Martha Ann Boyer
07 Darin Crump
11 Ethel Williams/Mitchell Obermeyer
12 Lee Robinson
14 Kelly Scharfenberg
15 Betty French
16 Christi Jacobson/William W. Bilkey
17 Kathy Cage
18 Austin A. Baynes
19 Wanda Strother
20 Jewell Crouch
23 Buford Cook
24 Alicia Kolafa-Jennifer Sickbert
26 Jeromy Crump
27 Sharon Flieg
30 Sherree' Faries /Mike Hankins II



ANNIVERSARY

08 Darrell & Sharon Flieg
09 John & Brenda Blocher

TRIVIA NIGHT

TRIVIA NIGHT

SATURDAY, OCT. 17, 2009

6:30 PM

FIRST CHRISTIAN CHURCH, FESTUS

\$10:00 per-person

8-10 per table

Sign up Sheets on bulletin board.

Donations for attendance prizes needed

Any question –Chris Brewer-314-614-6552

*Proceeds go to: Opening New Doors
Building Campaign*

DAYLIGHT SAVING TIME ENDS

Set your clocks **back 1 hour** on
Saturday, October 31, 2009.

Daylight Savings Time Ends on
Sunday, November 1, 2009



GO GREEN RECYCLE



Remember we are still
recycling old paper and
newspapers.

Bring yours in and put in
bin on south parking lot.

UPCOMING MEETINGS

Cabinet 2009 & 2010 Mtg
Oct. 6th 6:30 PM

General Board Mtg
Oct. 8th. 7:00 PM

Membership Mtg
Oct. 13th. 6:00 PM

Newsletters Articles Due
Oct 19th. 9:00 AM

To be a faithful, growing church, that demonstrates true community, deep Christian spirituality and a passion for justice.

Small Group Questionnaire

(Please complete and leave in Membership box or in the foyer, or give to a committee member or you can place in the offering plate or place in the church office.)

The **Membership Committee** would like to know what small group activities members and friends of First Christian might like to join others in. These groups would meet once or a few times a month, as the members wished, to do a variety of things. They can bring a greater sense of belonging and support to our community, as well as provide a source of spiritual development, fun, and education. In order not become solidified and therefore isolating they could be fluid, having new participants or lasting only for a limited time, with the members moving on to another group. They could meet whenever it is convenient and appropriate for the activity.

Why not meet for outings, bible or church history study, book clubs, meditation and spiritual practices, musical practice, Ti Chi, card games, current event discussions, sewing and craft bees, gardening, home repairs, life passages support, habitat construction, or any other worthy adventure? Already some are talking about a pottery group, and several members got together for an afternoon seeing Oliver. The **Membership Committee** will facilitate each group's starting by finding an organizer, drumming up participation, and share contact lists of interested people.

Below is a brief list with plenty of space for your own creative suggestions. Since we want ideas of possibilities and not commitments now, please check and suggest any subject that is of interest to you.

Bible study _____ Bible history _____ Early church history _____ Contemporary theology _____
 Prayer group _____ Hymn study and singing _____ Worship _____ Meditation & spiritual practices _____
 Shut-in & hospital visitation _____ Banner creation _____ Small group dinners _____
 Monthly all church dinners _____ Fun night out _____ Cultural Excursions _____ Book club _____
 Gardening _____ Current event discussion _____ Sports (what type?) _____ Ti Chi _____
 Home repairs _____ Habitat building _____ Crafts (what type?) _____
 Your ideas _____

What times might you be available?

Day	AM	PM	Evening
Monday			
Tuesday			
Wednesday			
Thursday			
Friday			
Saturday			
Sunday	XXXXX		

Name _____ Phone _____
 Email _____ Cell-phone _____

To be a faithful, growing church, that demonstrates true community, deep Christian spirituality and a passion for justice.

MEMBERSHIP

More sad funeral meals, but they leave us with a sense of belonging to a greater communion. There is a joy there too. I appreciate all the help, and even often feel inadequate in my not doing enough. Special thanks to **Betty Aders** and **Mary Ann Lodholz** and others for stepping up even before I know we need to.

Tina Roberts and the committee are organizing a *Loss and Grief class*, peer led, what will start October 6th at 3:00 pm. See her description and invitation elsewhere. Those of us who have experienced loss, maybe recently or more distant, can meet, learn, and share. All are invited, family and friends. I am reminded that there is both pain and joy under the cross.

Please fill out the "Small Group Questioner" so we can start some new programs of interest to more people. Copies are in the Narthex.

Tom Schmidt, chairperson

Membership Mtg-October 13, 2009 6:00 PM

WORSHIP & SERMON FOCUS

October 2009

October 4

First Reading
Sermon Reading
Worship Focus

18th Sunday after Pentecost World Communion Sunday

Psalm 26
Mark 10.2-16
Difficult Words and Comforting Words

October 11

First Reading
Sermon Reading
Worship Focus

19th Sunday after Pentecost

Psalm 22.1-15
Mark 10.17-31
What Must I Do?

October 18

First Reading
Sermon Reading
Worship Focus

20th Sunday after Pentecost

Psalm 104.1-9, 24, 35c
Mark 10.35-45
Keystone Cops or Fearful Humans

October 25

First Reading
Sermon Reading
Worship Focus

21st Sunday after Pentecost Week of Ministry, Laity Sunday

Psalm 34.108, 19-22
Mark 10.46-52
Ministry - A Breakthrough of Mercy

LARGE PRINT BULLETINS

We now have large print bulletins (2). They are on the table at the entrance to the sanctuary. If you see that we need more, please let the office know.

Thanks, Kathy, secretary



SUNDAY, OCTOBER 4, 2009

World Communion Sunday

&

Reconciliation Sunday

EVENTS COMING IN NOVEMBER



November 1-Daylight Savings Time Ends
November 7-Alternative Gift Market-1:00 PM
November 11-Veterans Day-Kathy Off
November 14-Chili Cook Off
November 21-Scouting for Food
November 22-Thanksgiving Carry in Dinner
November 26-27-Office Closed for Thanksgiving
November 29-Advent Begins

EVENTS COMING IN DECEMBER

December 13-Blue Christmas Service-5:00 PM
December 20-Christmas Sunday
December 24-Christmas Eve-7:00 PM Candlelight Service
December 24-Christmas Eve-Kathy Off
December 25-Christmas-Office Closed
December 29 & 30-Kathy on Vacation
December 31-News Year Eve-Kathy off
January 1-New Years Day-Office Closed

To be a faithful, growing church, that demonstrates true community, deep Christian spirituality and a passion for justice.



Sun	Mon	Tue	Wed	Thu	Fri	Sat
<p align="center">TRIVIA NIGHT SATURDAY, OCTOBER 17, 2009 6:30 PM SIGN UP SHEET ON BULLETIN BOARD</p> <p><u>DONATIONS NEEDED FOR ATTENDANCE PRIZES</u></p>				<p>1 9:30 AM Ruth Circle At church</p> <p>1:30 PM Sarah Circle Mary Ann Lodholz home</p>	<p>2 7:00 PM Woolridge & Braddy Wedding Rehearsal</p>	<p>3 3:00 PM Woolridge & Braddy Wedding</p>
<p>4 <i>World Communion Sunday</i> 9:00 AM Coffee Fellowship 9:30 AM Sunday School 10:45 AM Worship Reconciliation Offering</p>	<p>5</p>	<p>6 3:00 PM Loss & Grief Support Group</p> <p>6:30 PM Cabinet Mtg 2009 & 2010</p>	<p>7 Prime Timers Abby Road FCC Cape Girardeau</p> <p>6:15 PM Elders</p> <p>7:00 PM Choir Practice</p>	<p>8 7:00 PM General Board Mtg</p>	<p>9 6:30 PM Women's Retreat Begins</p>	<p>10 9:00 AM CMF Mtg</p> <p>3:00 PM Women's Retreat Ends</p>
<p>11 9:00 AM Coffee Fellowship 9:30 AM Sunday School 10:45 AM Worship</p>	<p>12</p>  <p>COLUMBUS DAY</p>	<p>13 6:00 PM Membership Mtg</p>	<p>14 6:15 PM Elders</p>	<p>15</p>	<p>16 <i>Bosses Day</i></p>	<p>17 6:30 PM Trivia Night</p>
<p>18 9:00 AM Coffee Fellowship 9:30 AM Sunday School 10:45 AM Worship</p> <p>Noon Builder Luncheon Mtg</p>	<p>19 9:00 AM Newsletter Article Due</p>	<p>20</p>	<p>21 6:15 PM Elders</p> <p>7:00 PM Choir Practice</p>	<p>22</p>	<p>23</p>	<p>24</p>
<p>25 Laity Sunday 9:00 AM Coffee Fellowship 9:30 AM Sunday School 10:45 AM Worship-Laity Sunday</p>	<p>26</p>	<p>27</p>	<p>28 6:15 PM Elders</p>	<p>29</p>	<p>30</p>	<p>31 Halloween</p>  <p>2:00 AM Set Clocks back 1 hour</p> 

To be a faithful, growing church, that demonstrates true community, deep Christian spirituality and a passion for justice.

MY PLEDGE OF TALENT AND TIME

Recognizing that I have talents and time in addition to treasures, I pledge the following gifts to God's work at First Christian Church (Disciples of Christ) of Festus. Feel free to add specific information next to the category.

___ Christian Education and Development _____

___ children ___ youth ___ young adult ___ adult ___ other

___ singing ___ playing instrument – what kind _____

___ participating in Sunday morning worship _____

___ participating in worship at other times, such as:

___ Taizé ___ contemporary/blended ___ prayer services ___ other _____

___ leading small groups _____

___ local mission work _____

___ outreach to wider communities _____

___ cooking _____

___ rolling dumplings

___ fellowship events _____

___ fund-raising events _____

Other talents and passions

Name _____

Address _____ CSZ _____

phone _____

Email _____

Date _____

Please place in offering plate or mail to office. Thanks for sharing.

To be a faithful, growing church, that demonstrates true community, deep Christian spirituality and a passion for justice.

WORSHIP

September 20th., we just had what I consider one of the best worship services we've had in a long while. The choir was back from summer hiatus with a great anthem. **Jack-e Merseal** did a wonderful children's moment. **Rev. Janet** gave a powerful sermon that really challenged us to rethink our style of living. And the congregation itself was fired up and enthusiastic. I tell you, when a church is in action, living out God's love actively in outreach and fellowship, you can really feel it in when we gather together to praise God. Also, our elders led a prayer service in memory of the 9/11 tragedy. This too was a powerful witness to the Holy Spirit at work in us through our collective worship.

You may have noticed me messing around with a new electronic gizmo the last few weeks. This is a digital recording device that will allow us to record worship services and copy them to CDs to distribute to our shut-ins and anyone else who is interested. I've been testing out different positions and microphone options to get the optimum sound quality, and soon we will be able to provide a needed service to those who may have trouble joining us for worship on Sunday mornings.

In order for this audio ministry to be effective, we need your help. First, we are in need of *portable CD players* that we can distribute to our shut-ins, as some don't have CD players of their own. Maybe some of you have Walkman style CD players that you no longer use because you upgraded to an mp3 player or iPod. If you do, consider donating that Walkman to our audio ministry. Also, we will be in need of *blank recordable CDs* and *AA batteries* as well, to keep the sounds of worship going. **Volunteers** are also needed to help with the recording of services and the transferring of recordings to CD, something that most people with a CD burner in their computer can do. Please prayerfully consider helping out in this worthwhile enhancement of our worship services. Donations of these items can be given to **me, Lemmy Merseal**, or *just left on top of the sound system box at the back of the sanctuary.*

See you in church,
Keith Osterberg, Chairperson

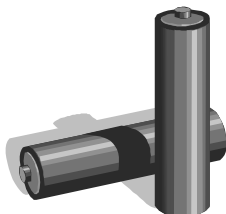

SUPPLIES NEEDED



If you're shopping for food and come upon oyster crackers and/or grape juice (real, not light or diet), think about getting some to add to the communion supplies at church. Thanks.

CONGREGATIONAL MEETING

Just a reminder that **Sunday, Sept. 27, 2009 after worship** there will be a called congregational meeting. We will present an update on the *Opening New Doors for the Future Capital Campaign and Building Project.*

REVERENDFUN.COM COPYRIGHT G4, INC.



10-24-2008

HE SEEMED TO HAVE FAILED TO RETAIN THEIR FULL ATTENTION, BUT AT LEAST HIS SERMON WOULD BE AVAILABLE LATER ON THEIR YOUTUBE, FLICKR, TWITTER, AND FACEBOOK ACCOUNTS

REVERENDFUN.COM COPYRIGHT G4, INC.



08-2

HE THOUGHT THIS APPROACH WOULD LEND MORE AUTHORITY TO HIS SERMONS, BUT IT ONLY RESULTED IN SPRAINED NECKS

To be a faithful, growing church, that demonstrates true community, deep Christian spirituality and a passion for justice.